

Alvi Joensen

The Shot

Performance Notes

This piece is written for the master student Iveri Kekenadze as a part of the piano project "Gustav III / A Distant Mirror" spring 2022, to be premiered on the 13th of May in Lund.

The tempi in this piece are approximations. The interpreter is of course free to play faster or slower if he/she so wants.

Pedal markings where indicated are the composer's own and are to be adhered. Further use of pedals are allowed if interpreter believes it to enhance other performance indications in the piece. Pedal markings start on the note/chord under which the first letter of the pedal indication, i.e. 'u' / 'L' / 'S'.

una corda _____

Una corda-pedal marking in the beginning of the pieces is to be released by sliding the foot of the pedal so it jumps up and sets the strings slightly in motions.

Ped. *

Sustain pedal with dot is used for longer sections to keep notation of clean.

Ped. _____

Sustain pedal with drawn line, lift and end are used for shorter sections or sections with many and exact lifts.

Sost. ped. _____

Sostenuto pedal is in only one section and is used with drawn line and end.

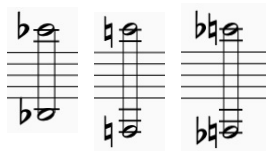

Cluster chords are written as halfnotes with two drawn lines inbetween are to be played with flattened hands. The range of the cluster can be adjusted according to the hands of the interpreter. A flat sign in front of the cluster chord indicates that only black keys are to be pressed down. A natural sign indicates only whites keys are to be pressed down. A flat and a natural sign indicates all or as many as possible within the range are to be pressed down.

,

A comma above the staves indicate a short breath in between phrases is to be taken.

The Shot

The Murder of Gustav III

Alvi Joensen

Rubato molto (ca. ♩ = 72)

8^{va}-7

(Slide the foot of the una corda-pedal to set the all the strings in motion)*

ppp

una corda _____

Ped.

8^{va}----- 15^{ma}----- 8^{va}

4

8^{vb}-----

9

15^{ma}----- 15^{ma}-----

mp *ppp* un poco animato *mp* *ppp* un poco animato

8^{va}----- 8^{va}-----

Ped.

15 (15)-----

15^{ma}-----

un poco animato

p *p*

8^{vb}-----

* In case this action is not audible in the venue or with the instrument, you are free to use another action to set the strings in motion, such as knocking the metal frame within the piano or closing the lid suddenly.

Largo ♩ = 60

17 *pp* *15^{ma}* *8^{va}* *mp* *8^{vb}* *8^{vb}* *8^{vb}* *Ped.*

20 *8^{vb}* *8^{vb}* *8^{vb}* *15^{ma}*

23 *15^{ma}* *8^{vb}* *8^{vb}* *8^{vb}* *15^{ma}*

26 *8^{vb}* *8^{vb}* *8^{vb}* *15^{ma}*

29 *15^{ma}*

31 *Ped.* *15^{ma}*

mf

mf

8^{va}

Andante ♩ = 76

39

mf *ppp* *mf* *ppp*

Sost. ped. Sost. ped.

41

mf *ppp* *f* *f*

Sost. ped. Ped. *8vb*

Allegro $\text{♩} = 108$ *accel.*

43

p cresc.

44

Allegrissimo $\text{♩} = 132$

46

f

48

poco a poco *Led. ped.*

f *8va*

52

56

60

Vivace ♩ = 220

64

pp — mf

pp — mf

8^{va}-7

8^{vb}

65

pp — mf

pp — mf

8^{va}-7

8^{vb}

66

pp — mf

pp — mf

8^{va}-7

8^{vb}

67

pp — mf

pp — mf

8^{va}-7

8^{vb}

68

pp

fff

fff

8^{vb}

Red.

70

15^{ma}

mf cresc.

15^{ma}

Red.

71

8^{va}

8^{va}

72

ff decresc.

73

Poco meno mosso ca. ♩ = 80

74 *martellato*

mp cresc.

8^{vb}

76

f decresc.

(8)

78

(8)

Presto ca. ♩ = 100

80

8^{vb}

mp cresc.

(8)

Ped.

81

Accelerando a presto possibile

82 *f* *cresc.*

83

84 *15^{ma}* *8^{va}*

Presto possibile

(15)

85 *fff* (8)

Andante ♩ = 72 rit.

86 *fff* *ppp* *ppp* *8^{va}* *8^{vb}*