Shaman III

© 2001 Kristian Blak

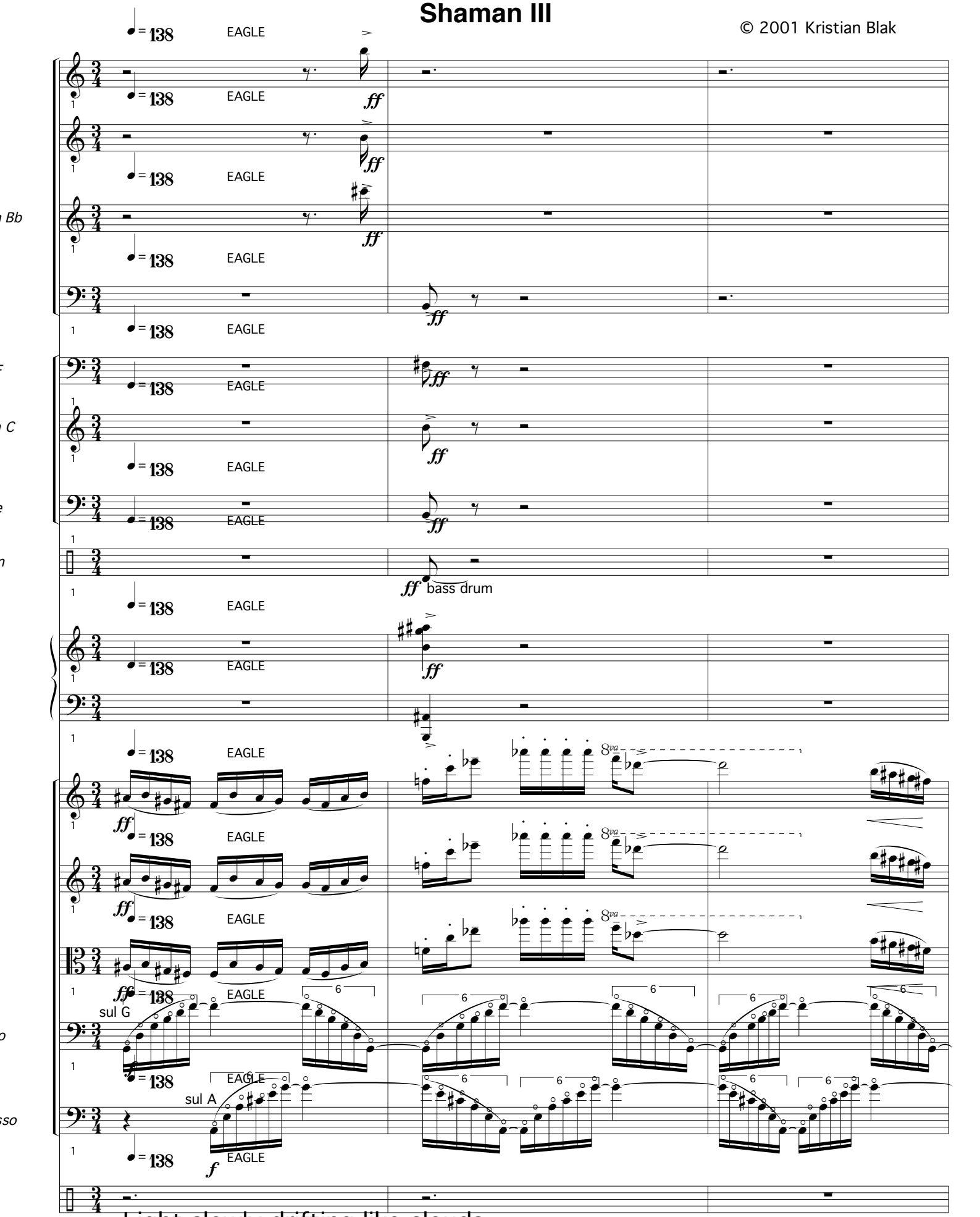

Light slowly drifting like clouds

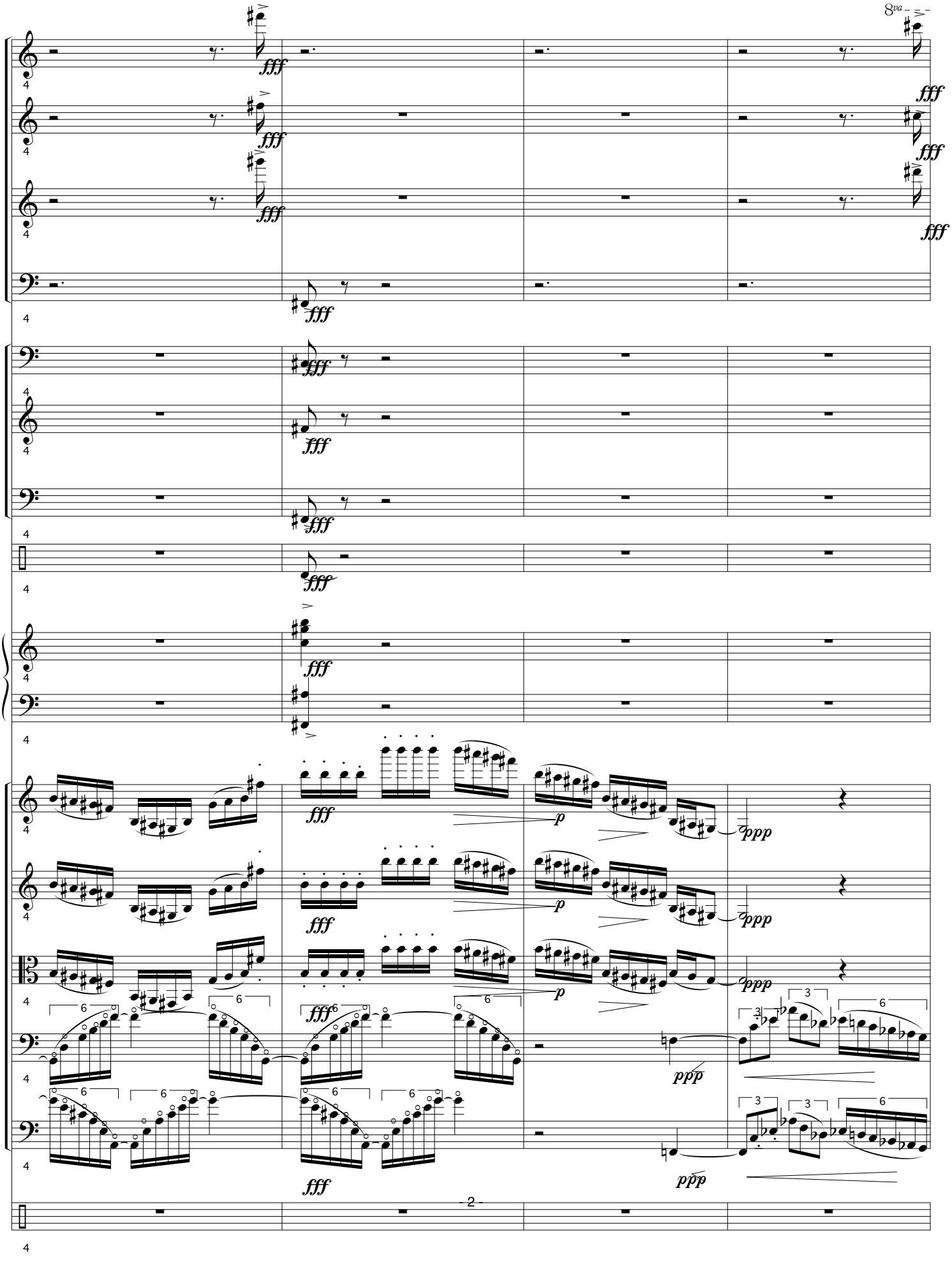
8va
fff
p
ppp
6
3

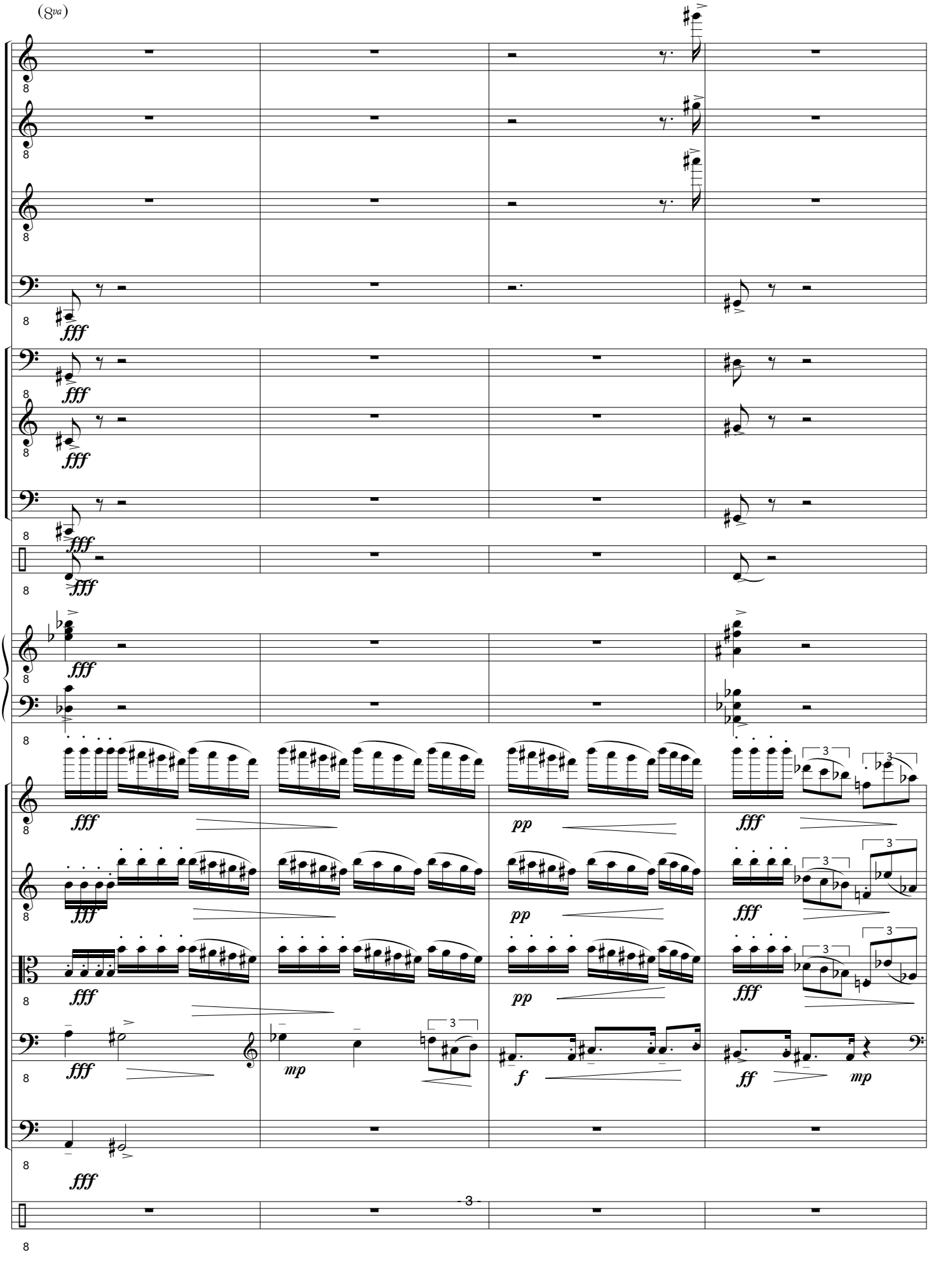
(8va)
fff
pp
mp
f
ff

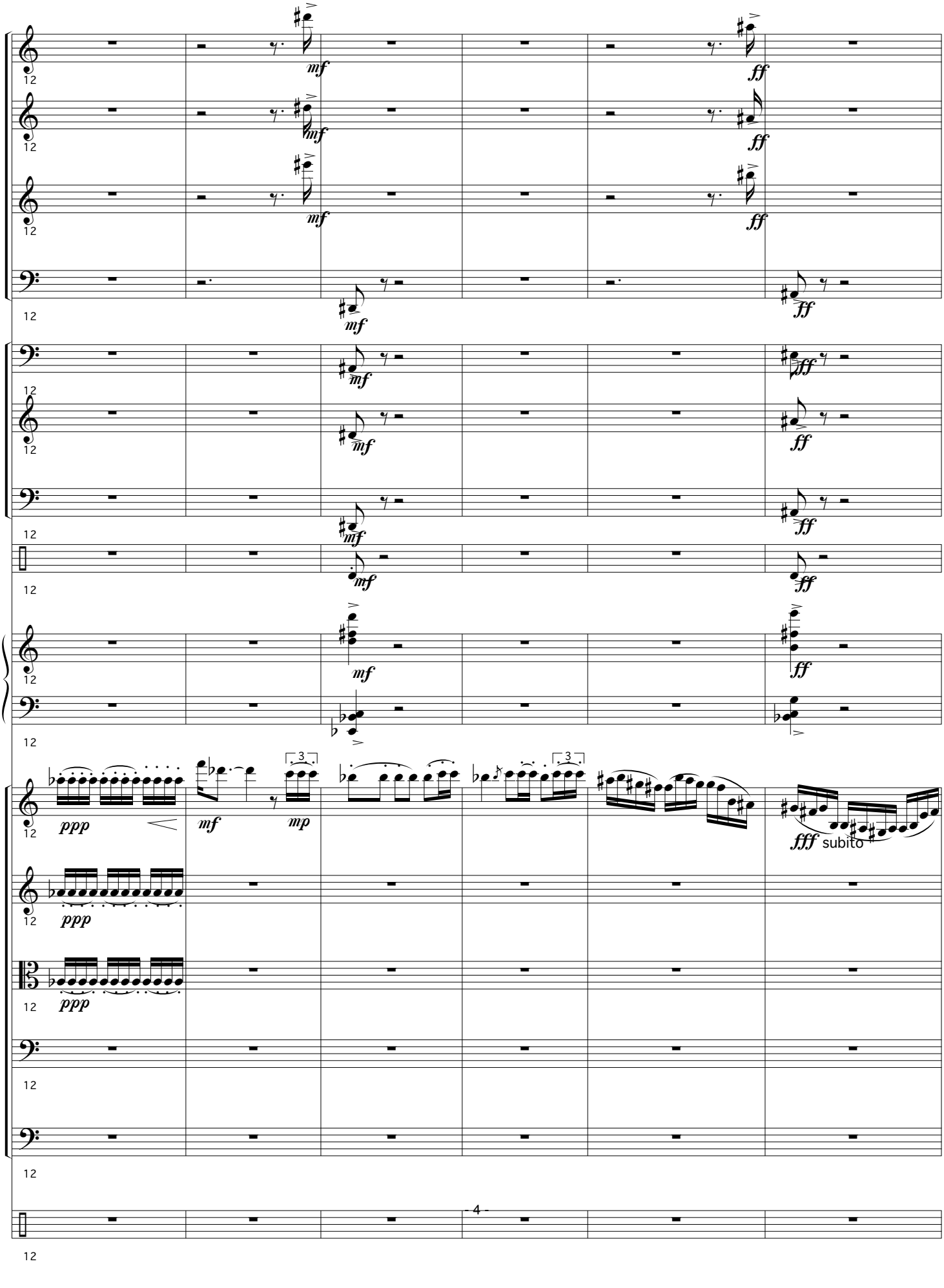
mf
ff
ppp
mf
mp
fff subito
3

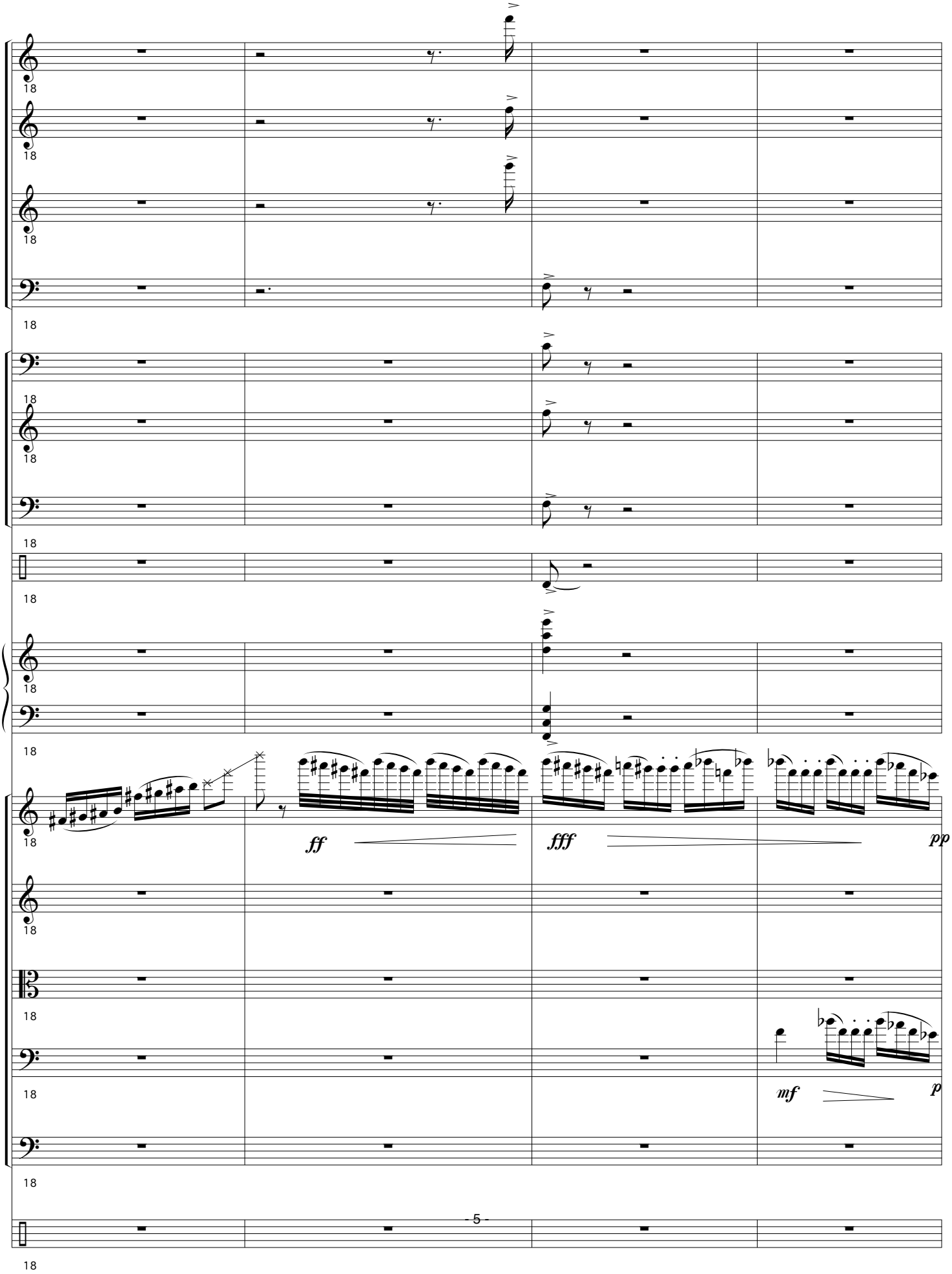
ff
fff
pp
mf
p

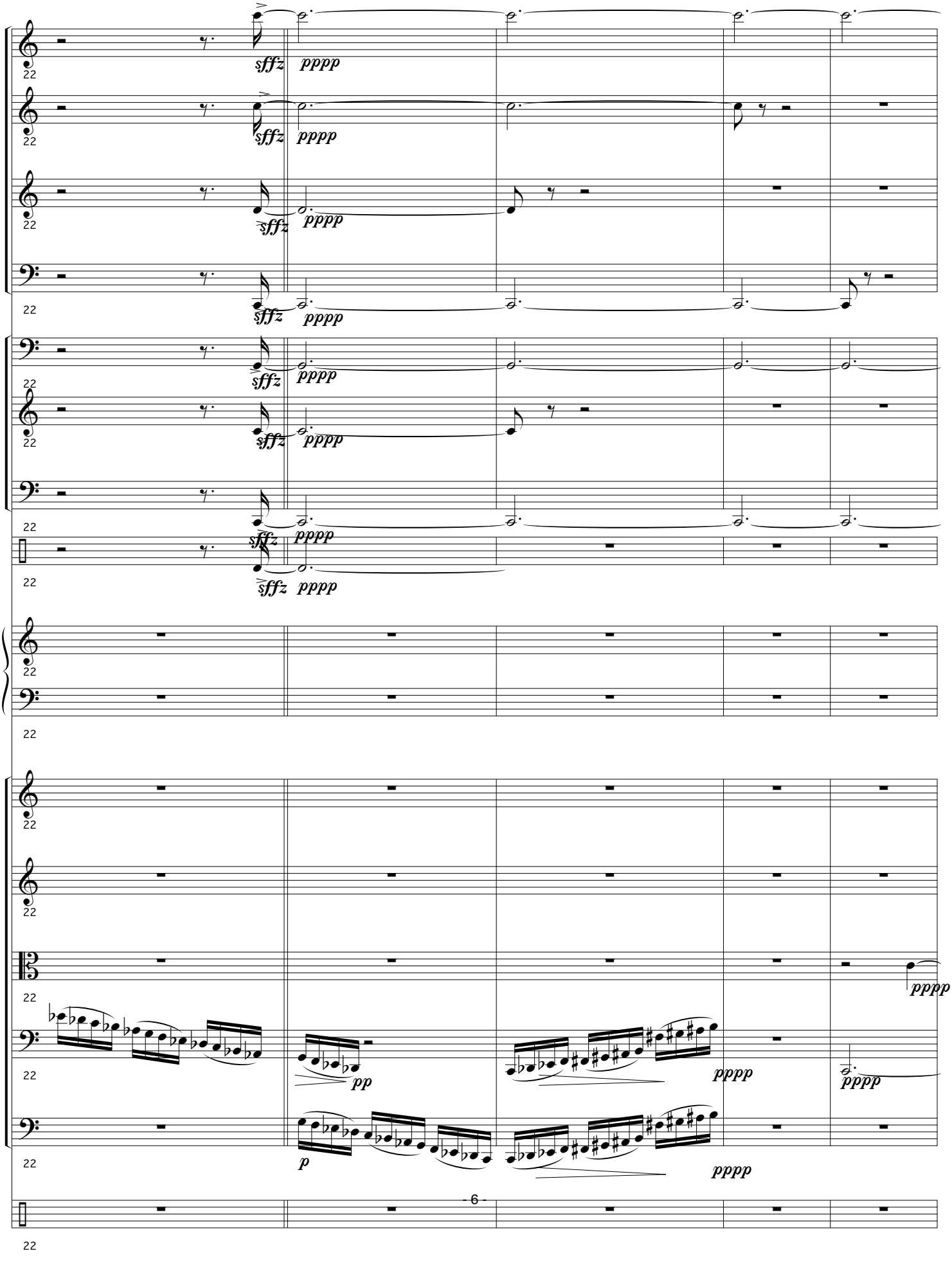
sffz
pppp
p
pp
22

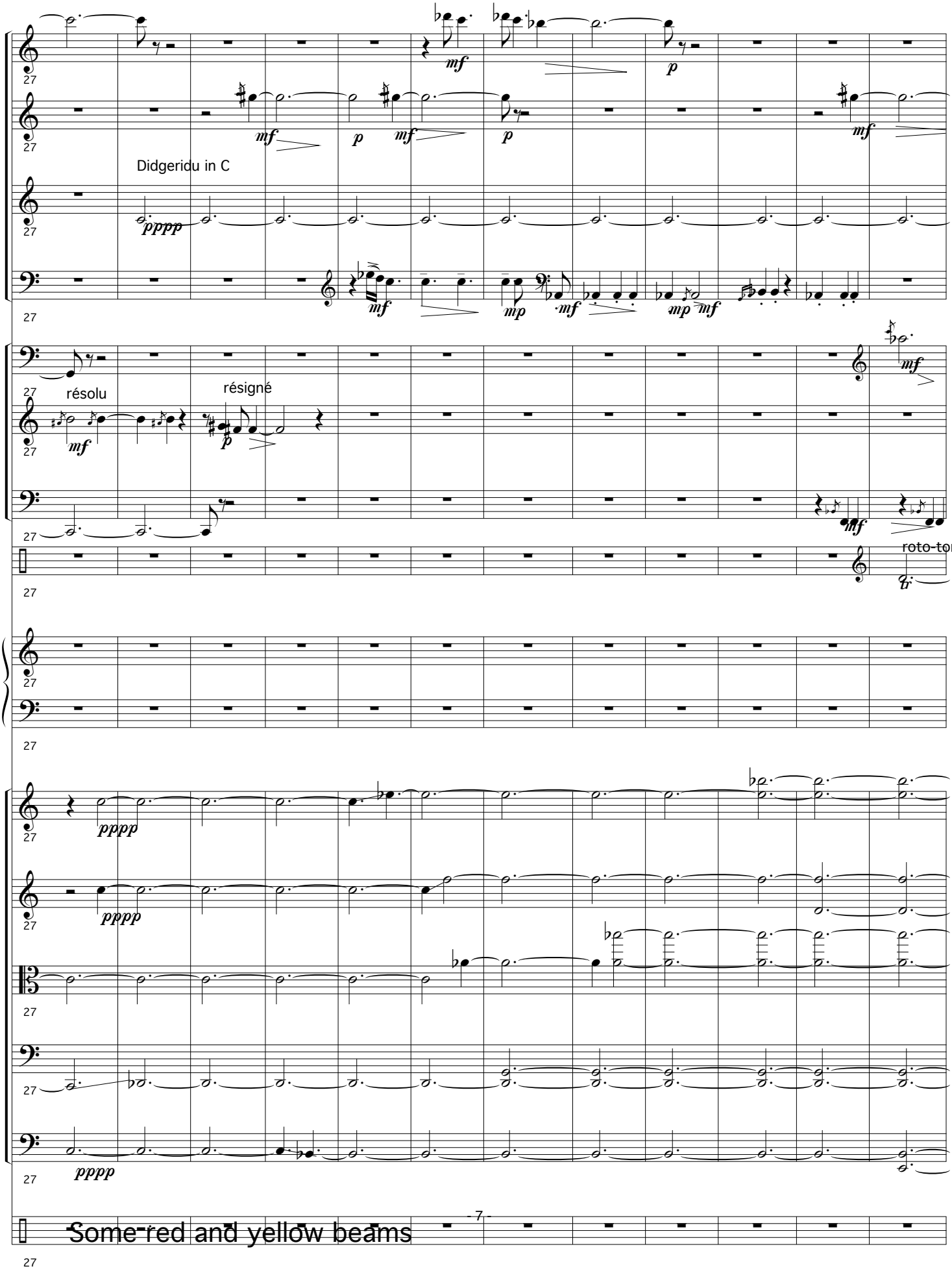
Didgeridu in C
résolu
résigné
roto-tom
Some red and yellow beams

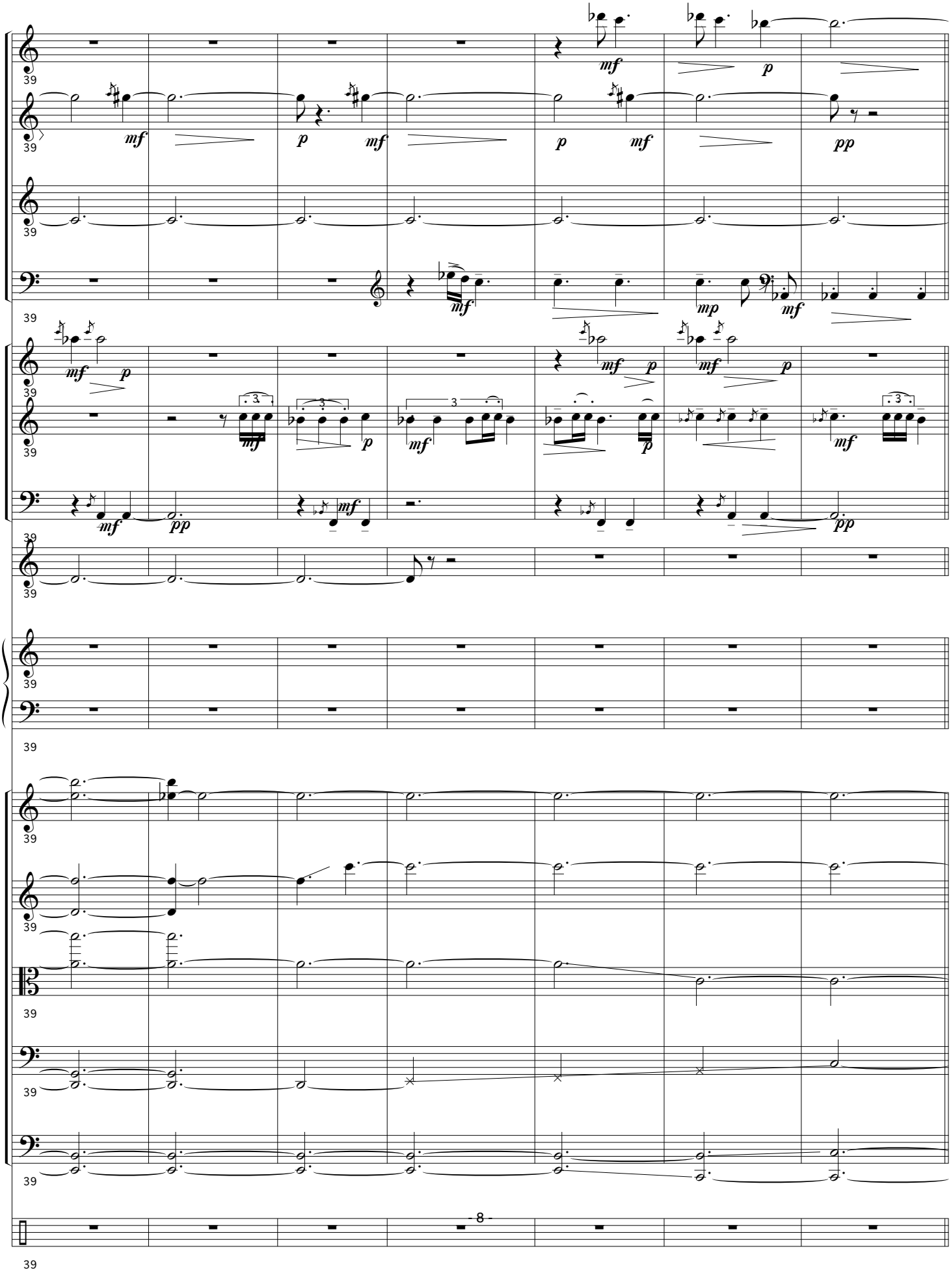
39
mf
p
pp
mp

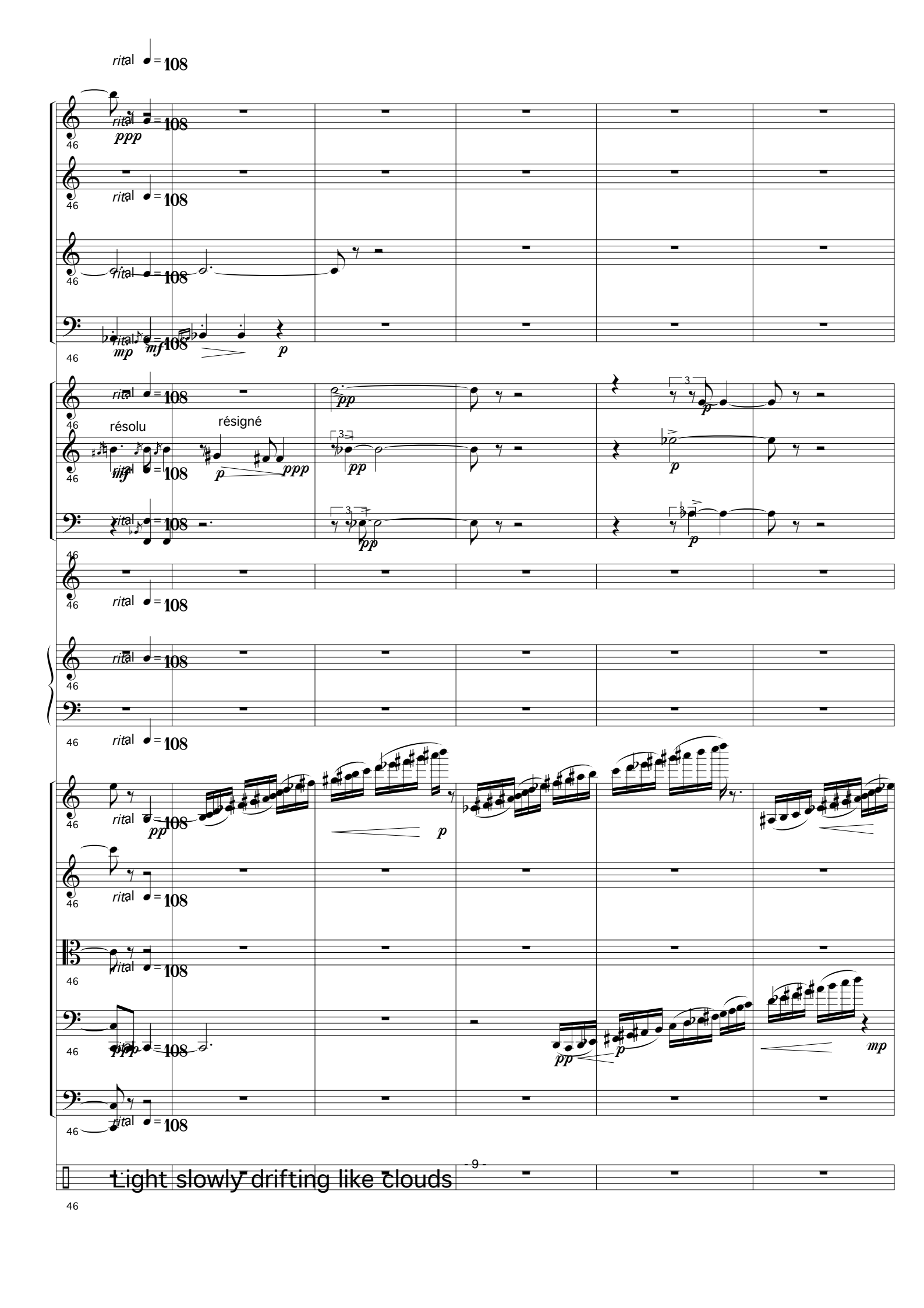
rital ♩ = 108
46
ppp
mp
mf
p
résolu
résigné
pp
mp
Light slowly drifting like clouds

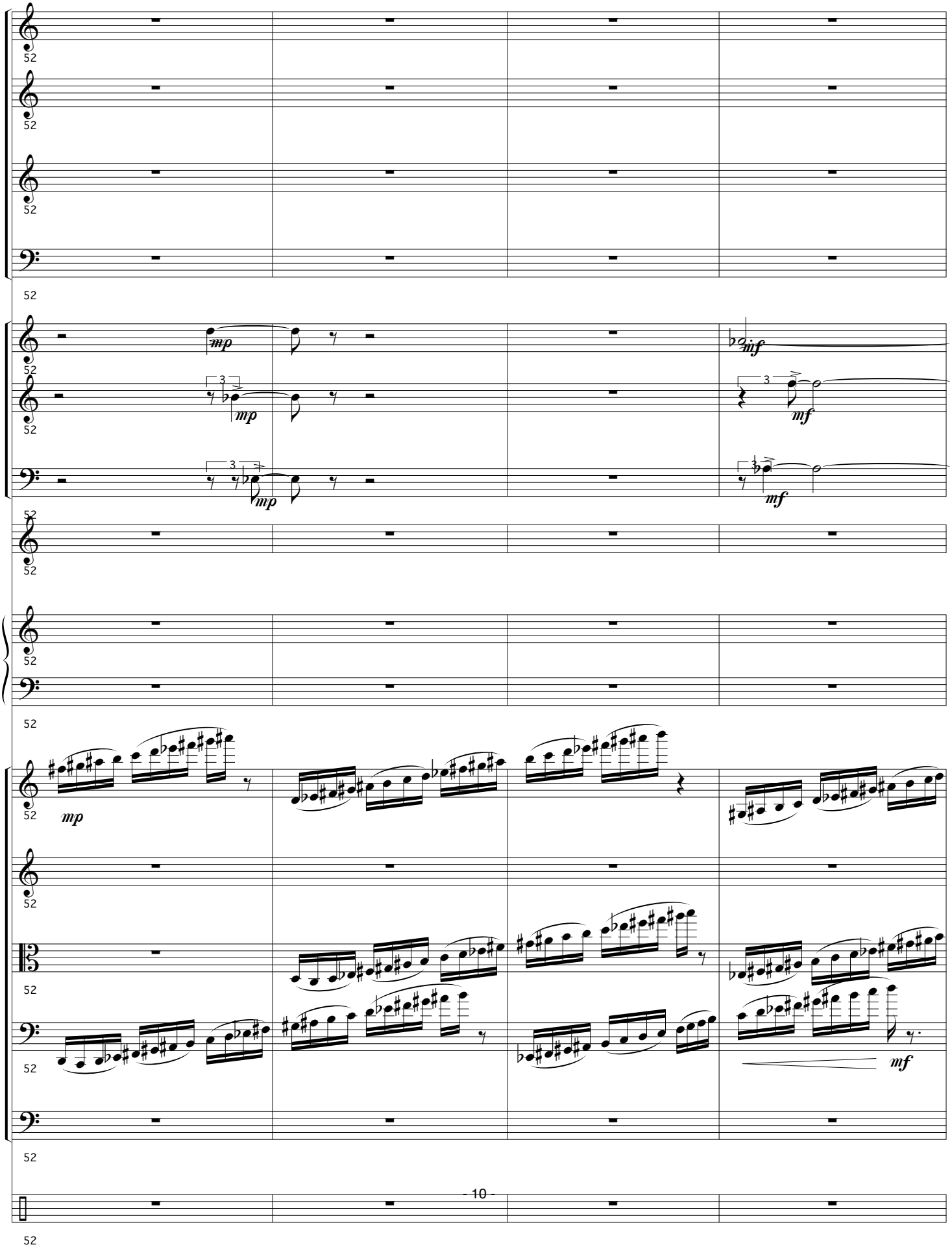
52
mp
mf
3

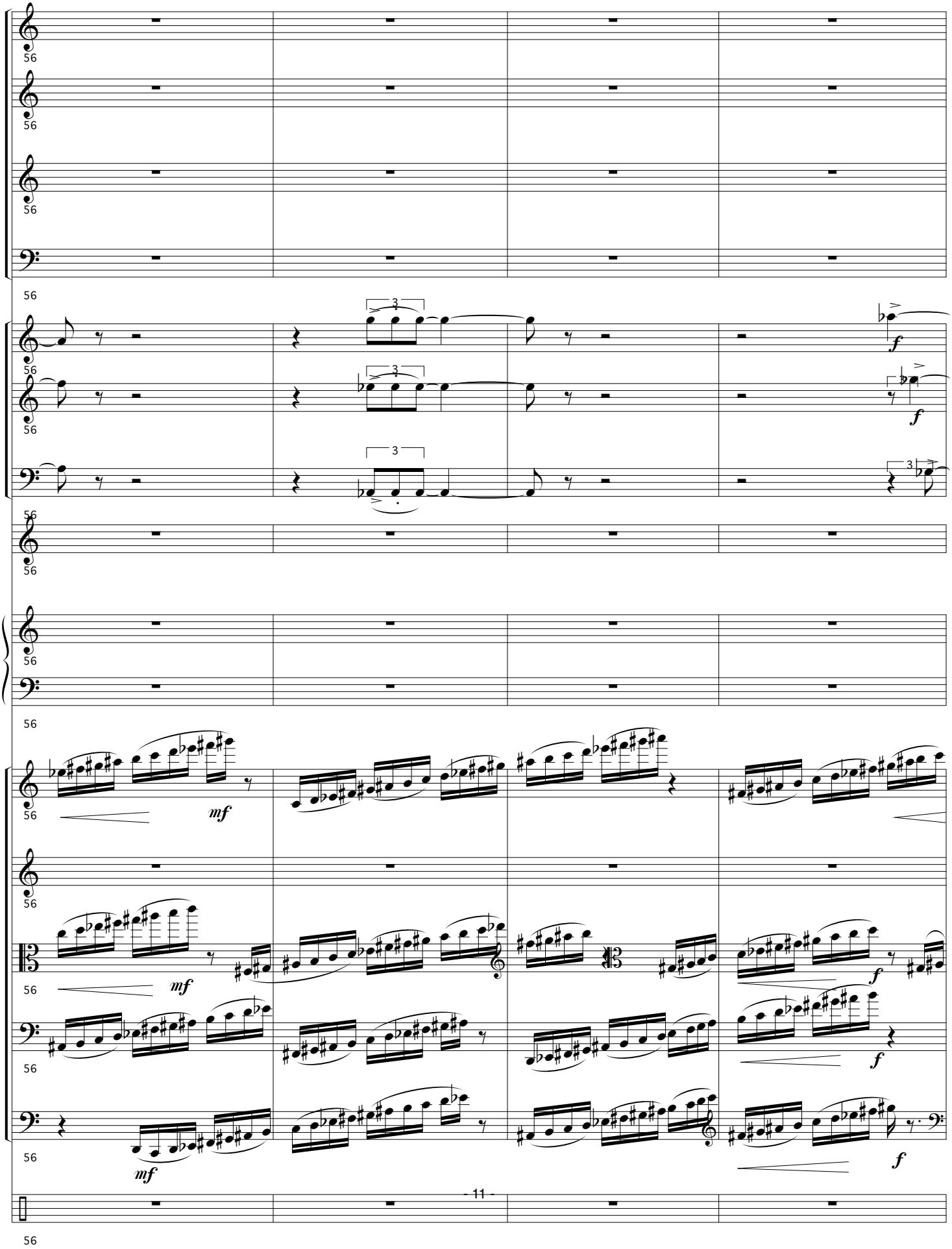
56
3
f
mf

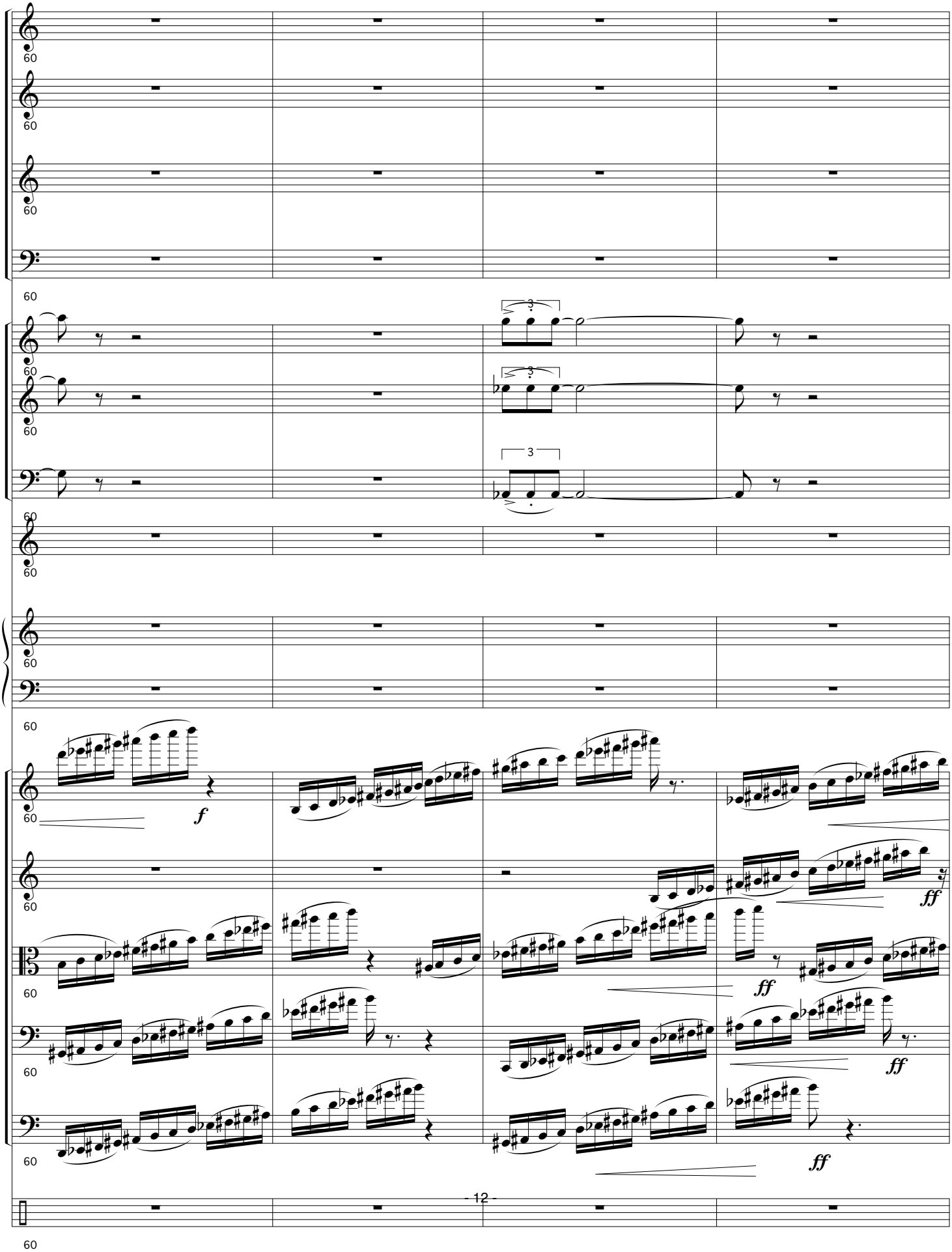
60
3
f
ff

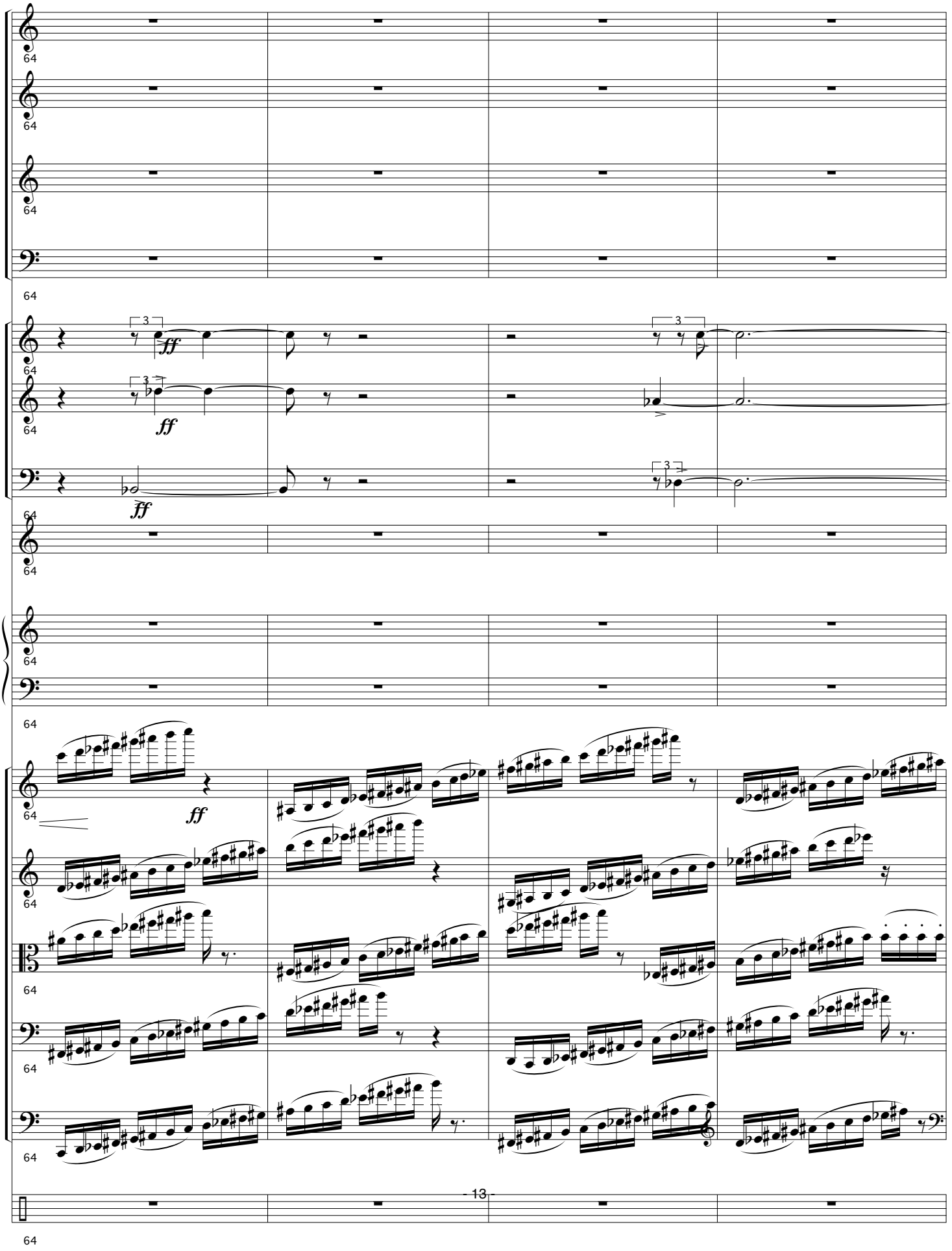
ff
ff
ff
ff

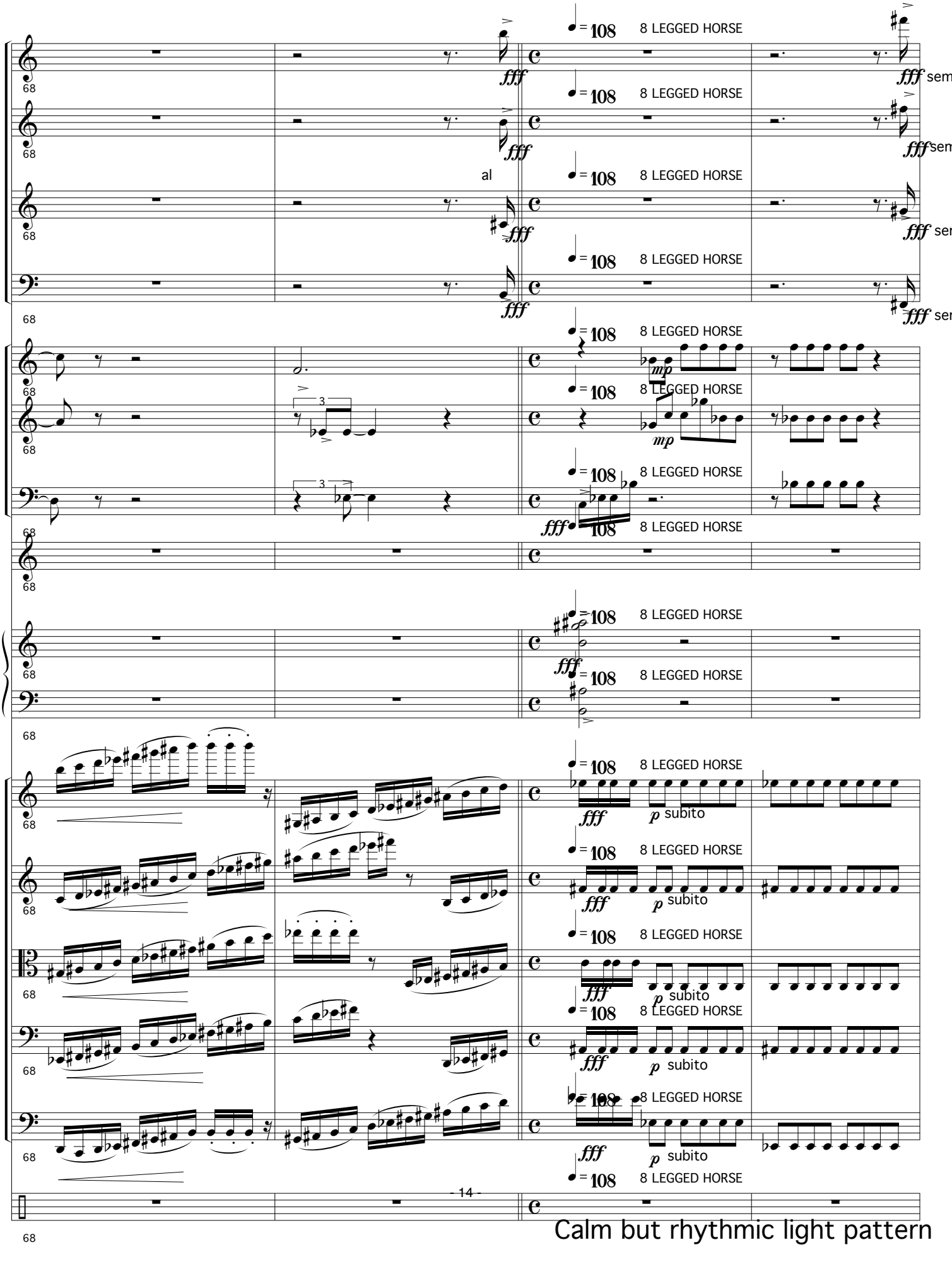

Calm but rhythmic light pattern

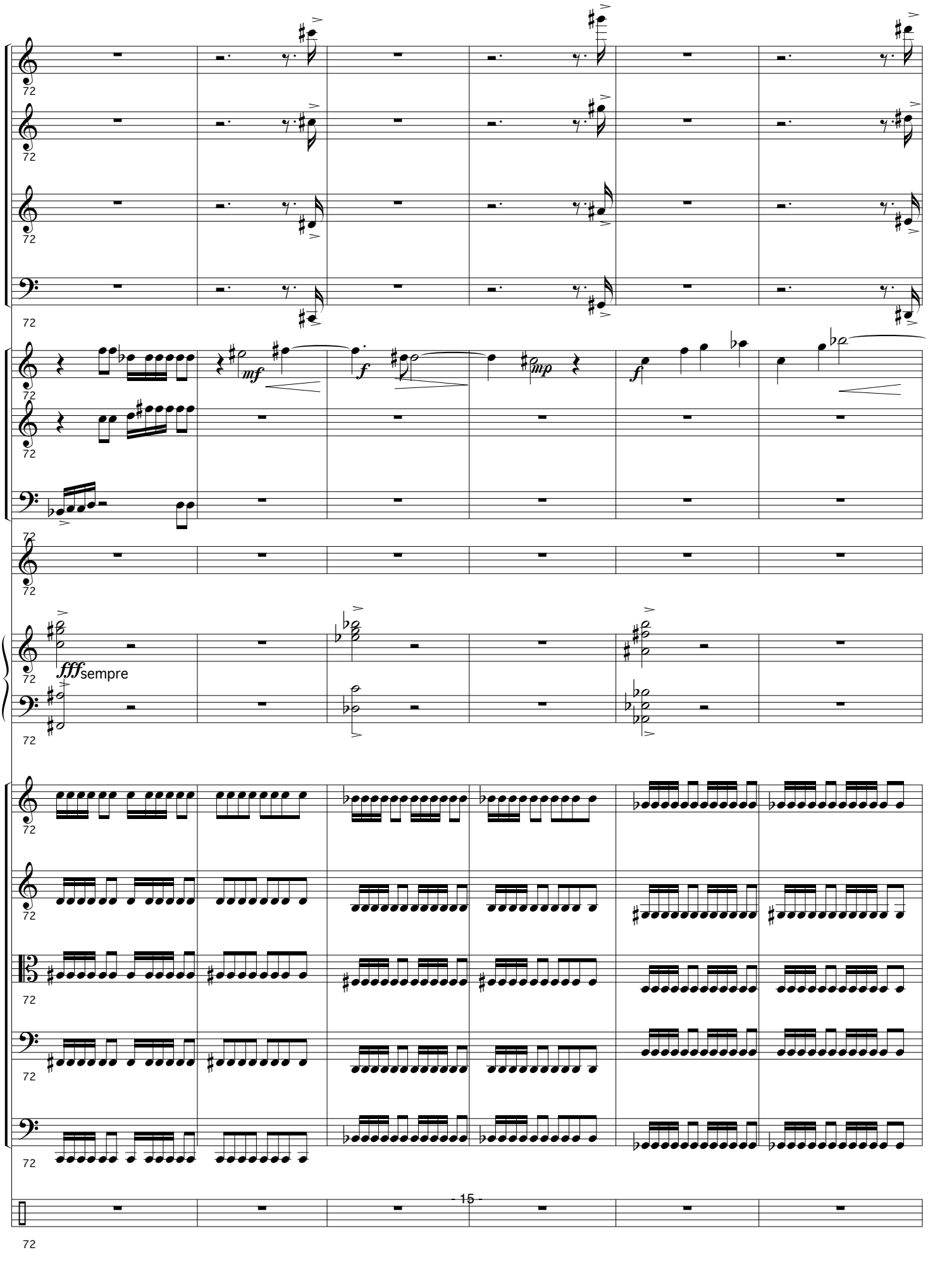
72
mf
f
mp
f
fff sempre

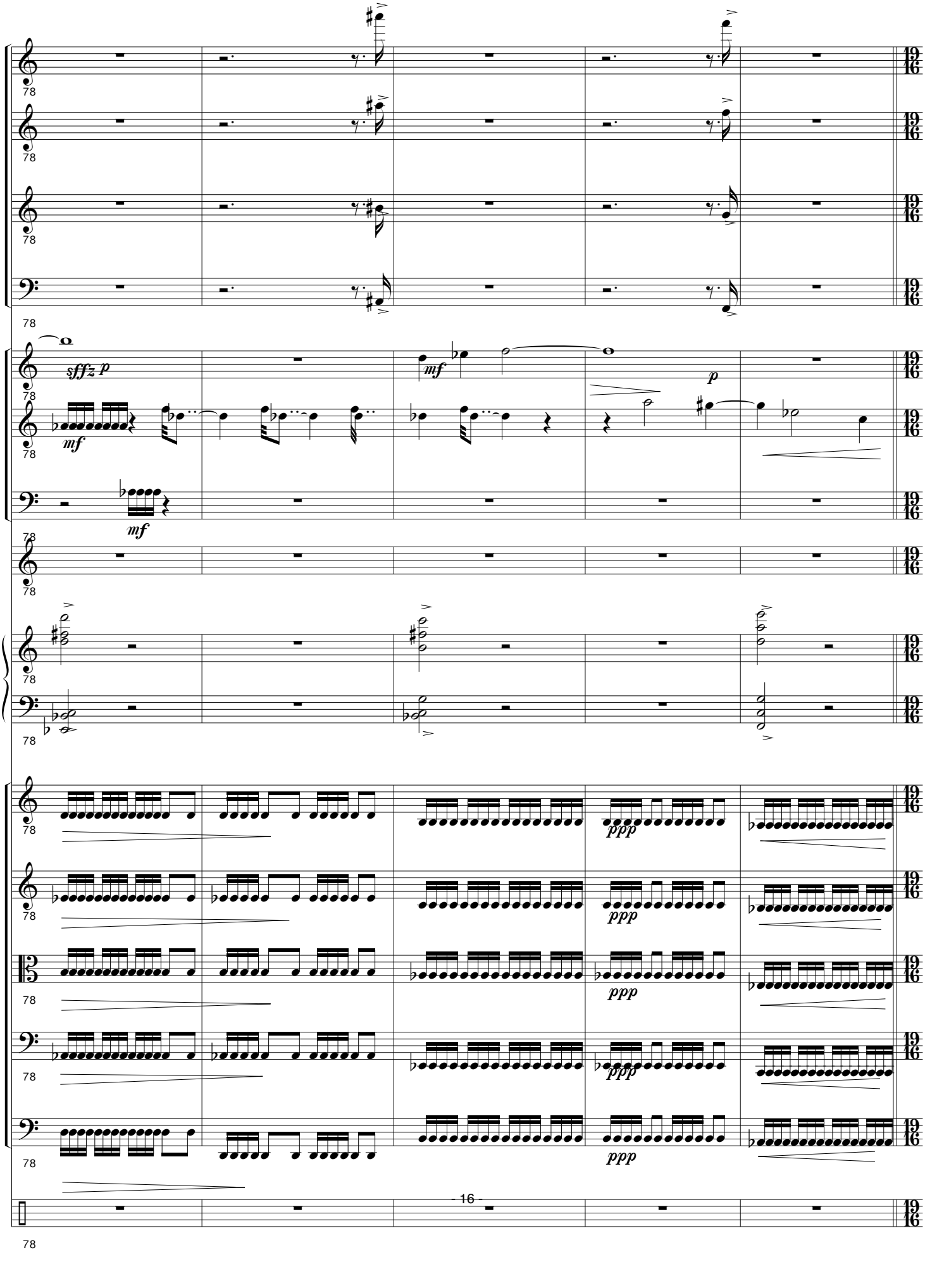
sffz p
mf
mf
p
mf
ppp
ppp
ppp
ppp
ppp

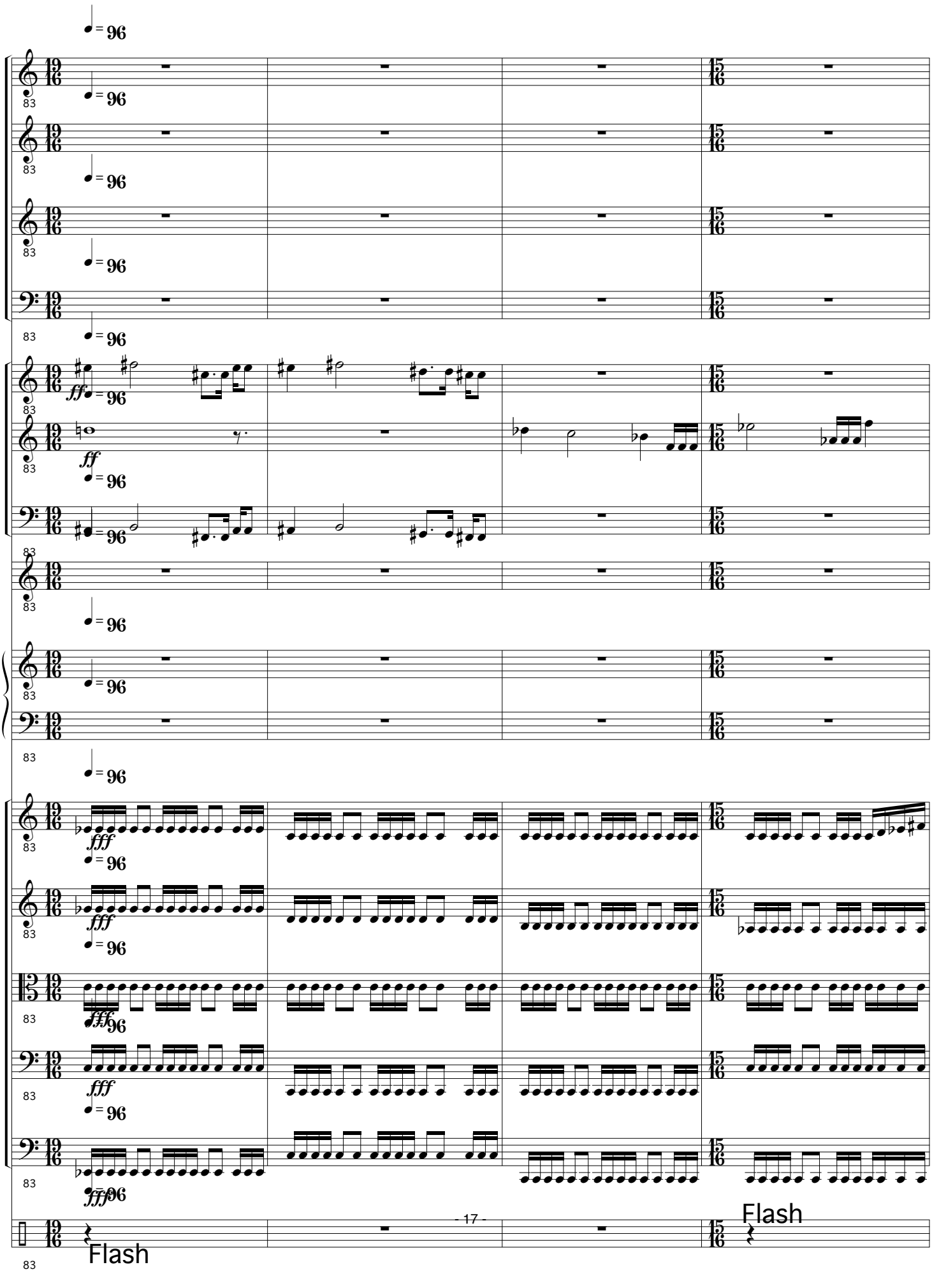
♩= 96
83
ff
fff
Flash
Flash

Flash

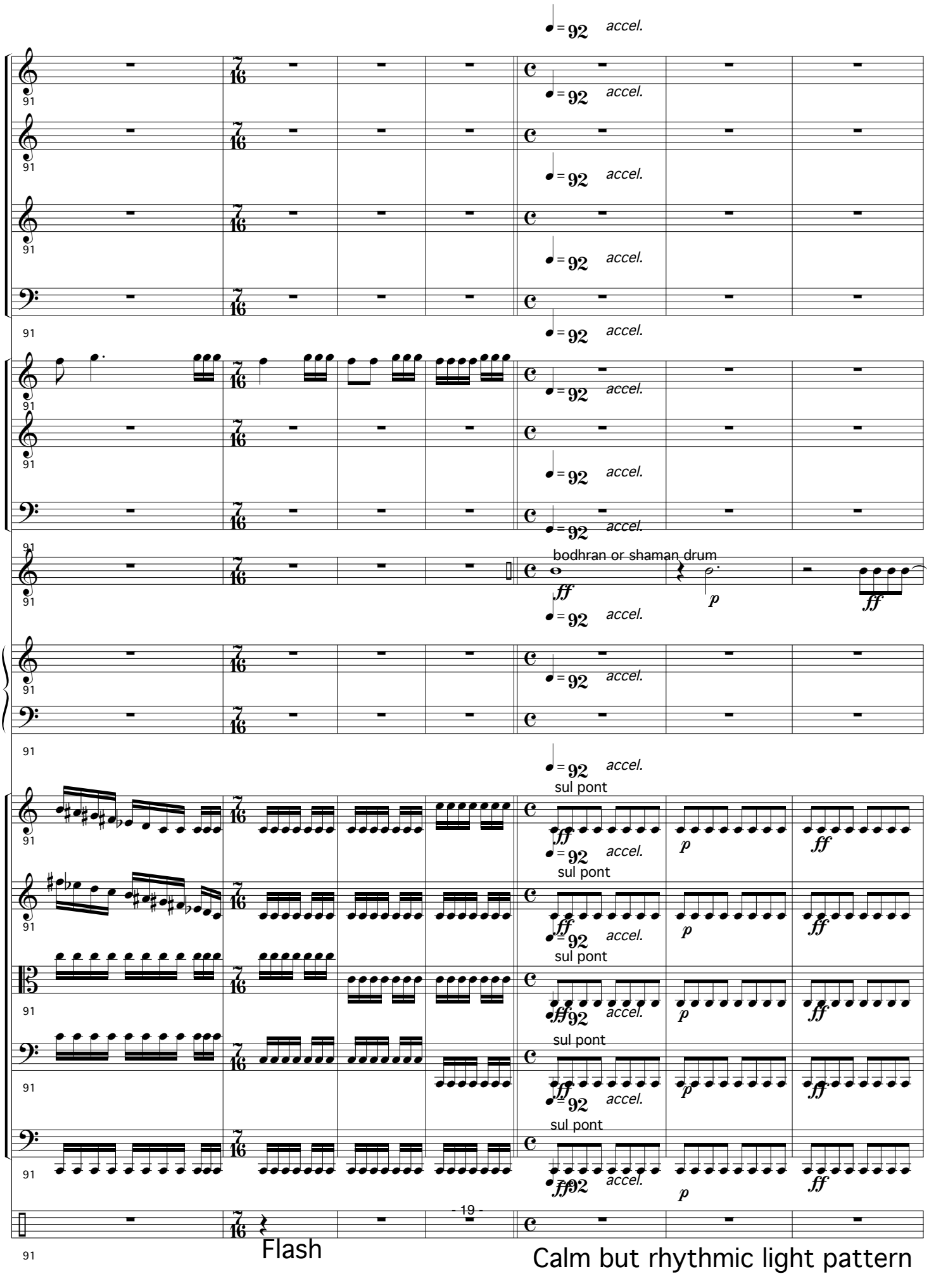
accel.
bodhran or shaman drum
sul pont
Flash
Calm but rhythmic light pattern

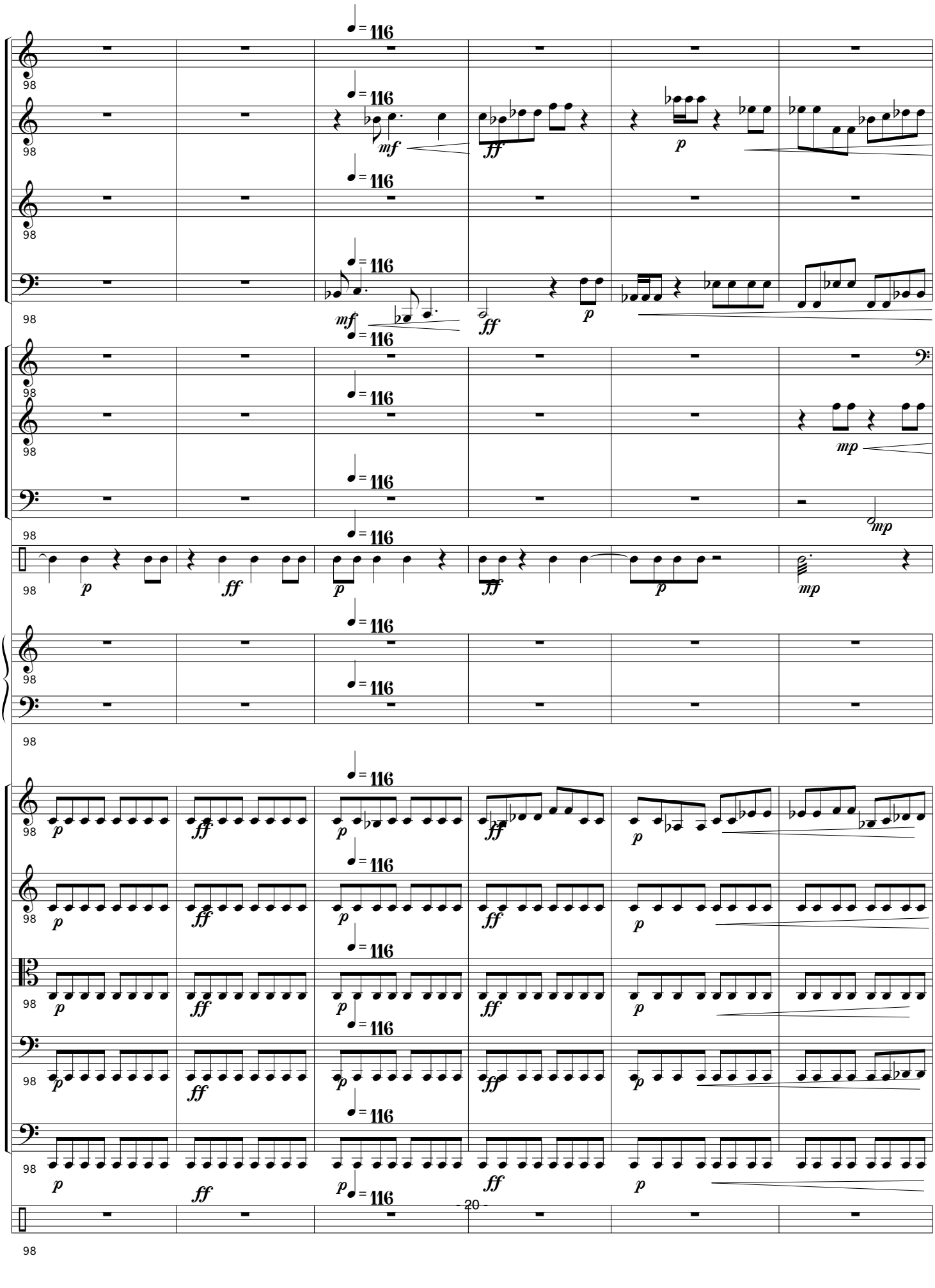
98
= 116
mf
ff
p
mp

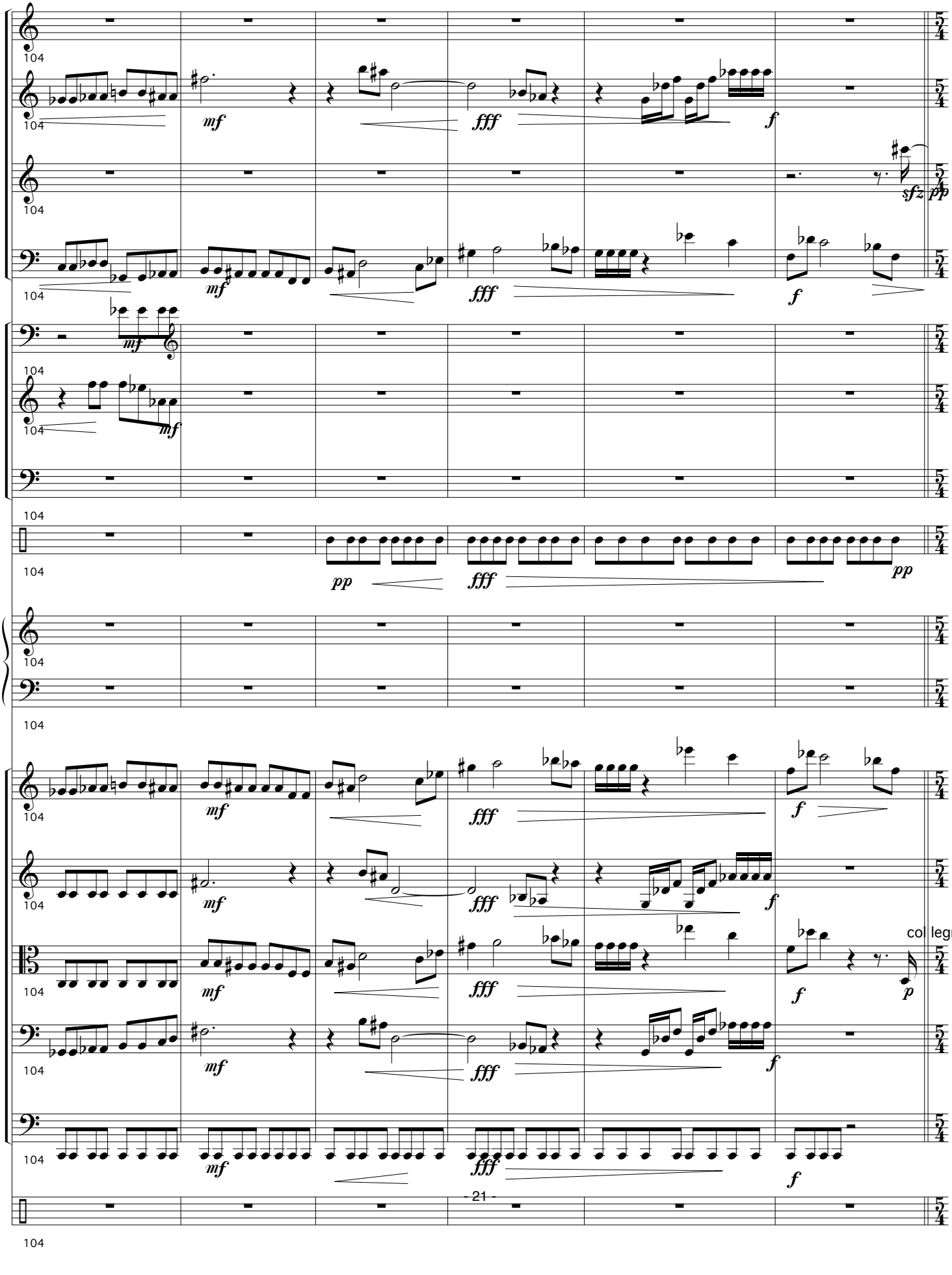
104
mf
fff
f
sfz
pp
col legno
p

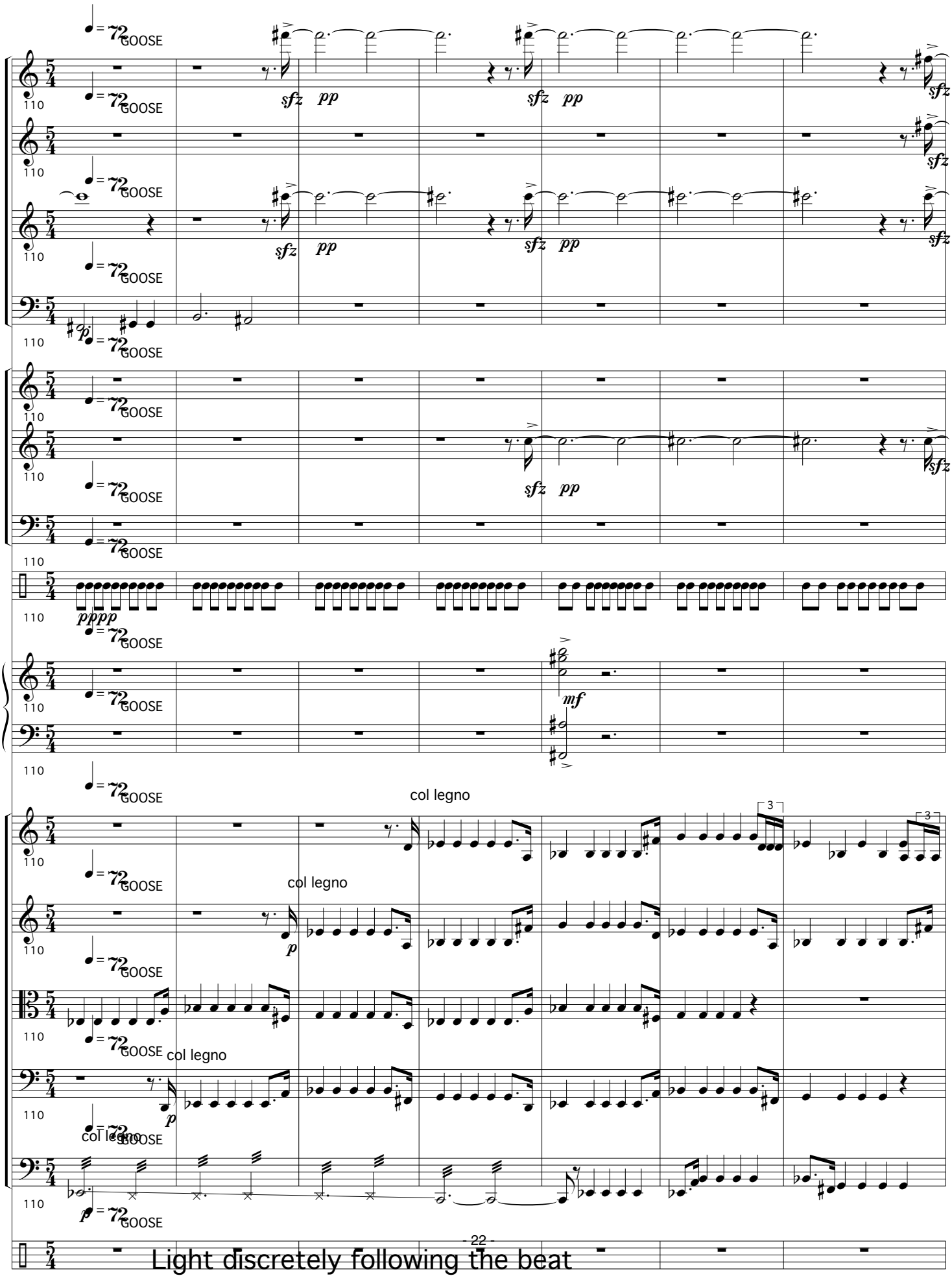
GOOSE
col legno
Light discretely following the beat
Light slowly drifting like clouds

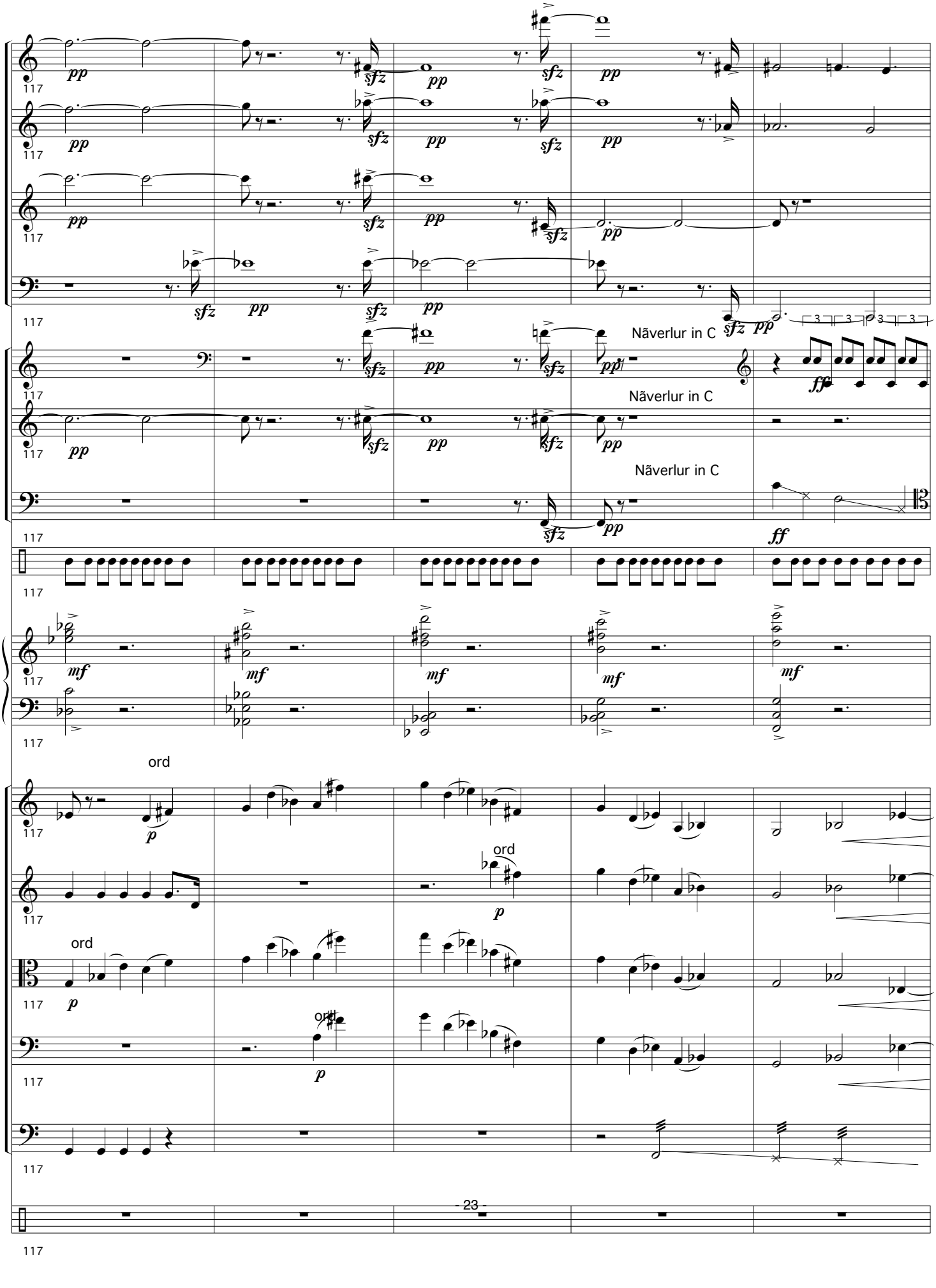
Näverlur in C
Näverlur in C
Näverlur in C
ord
ord
ord
ord

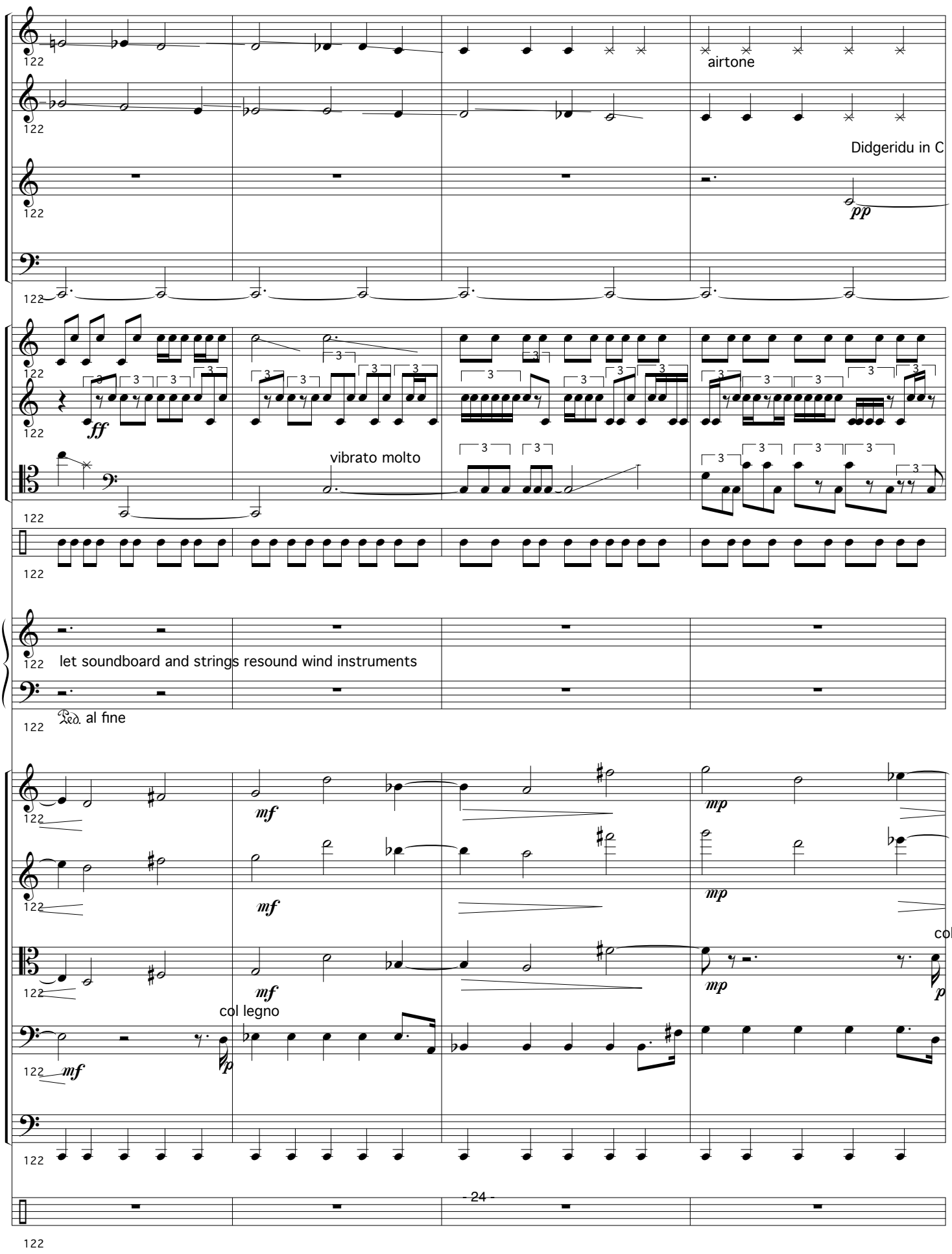
122
airtone
Didgeridu in C
pp
ff
vibrato molto
let soundboard and strings resound wind instruments
Ped. al fine
mf
mp
col legno
col leg
p

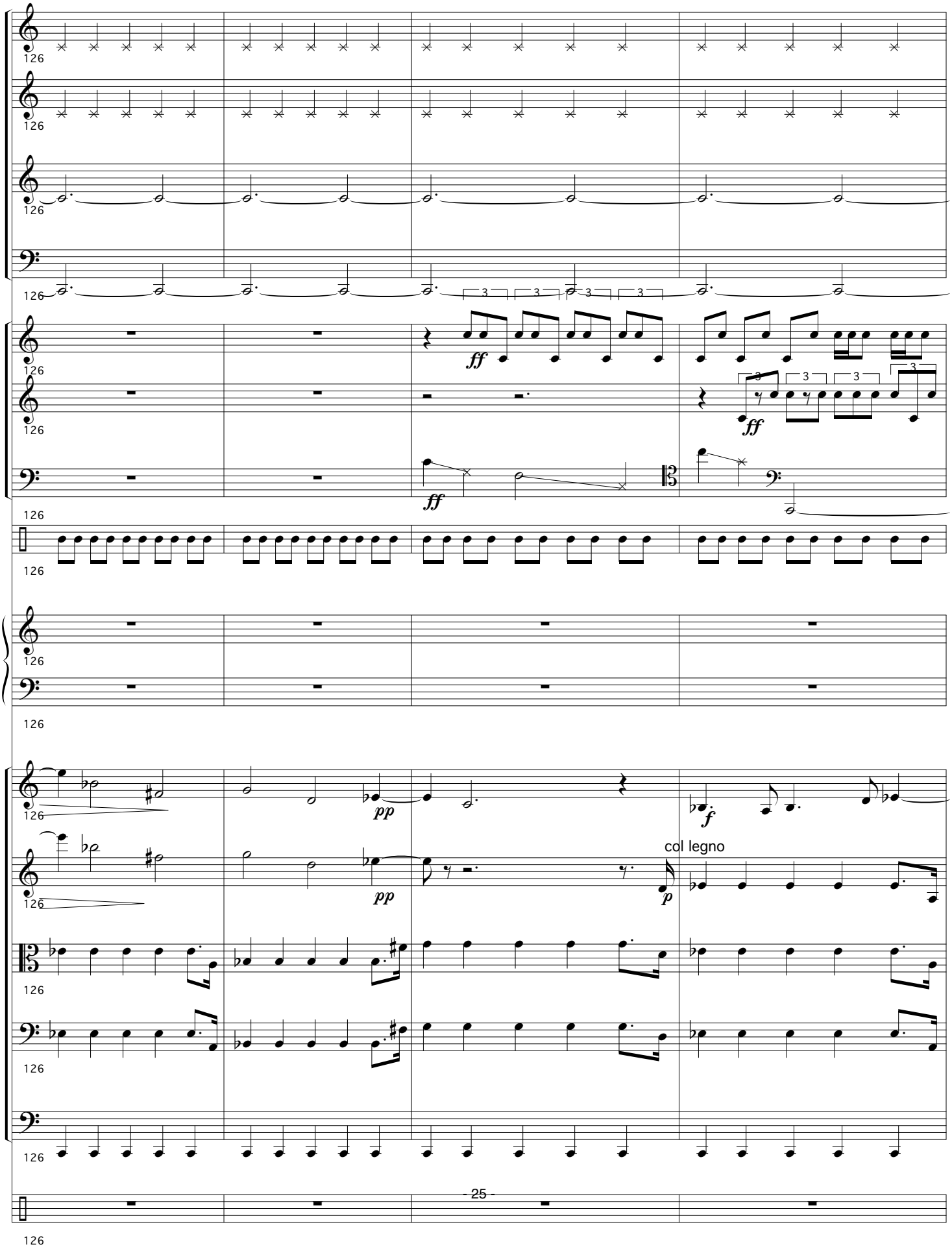
126
ff
pp
f
p
col legno

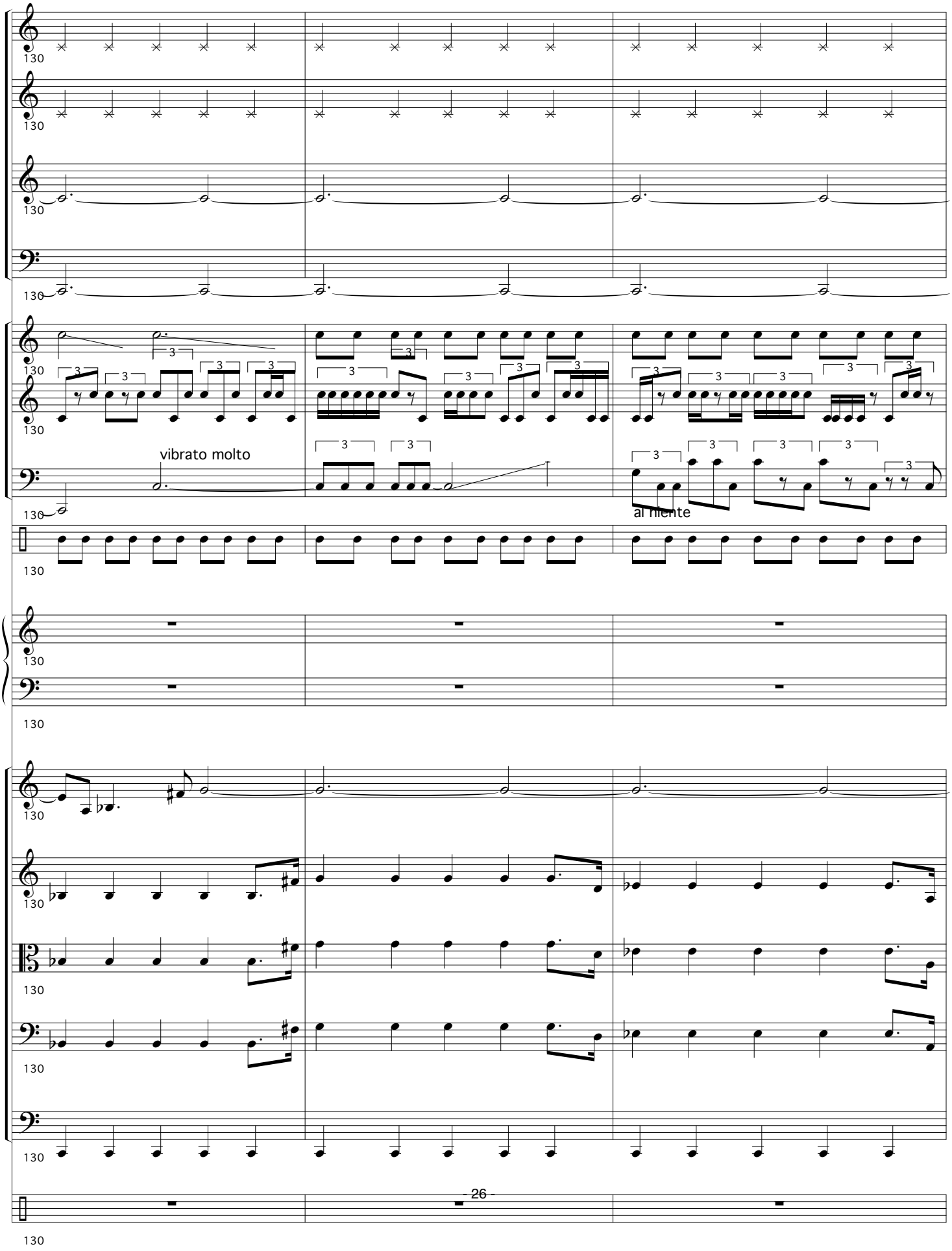
130
vibrato molto
al niente

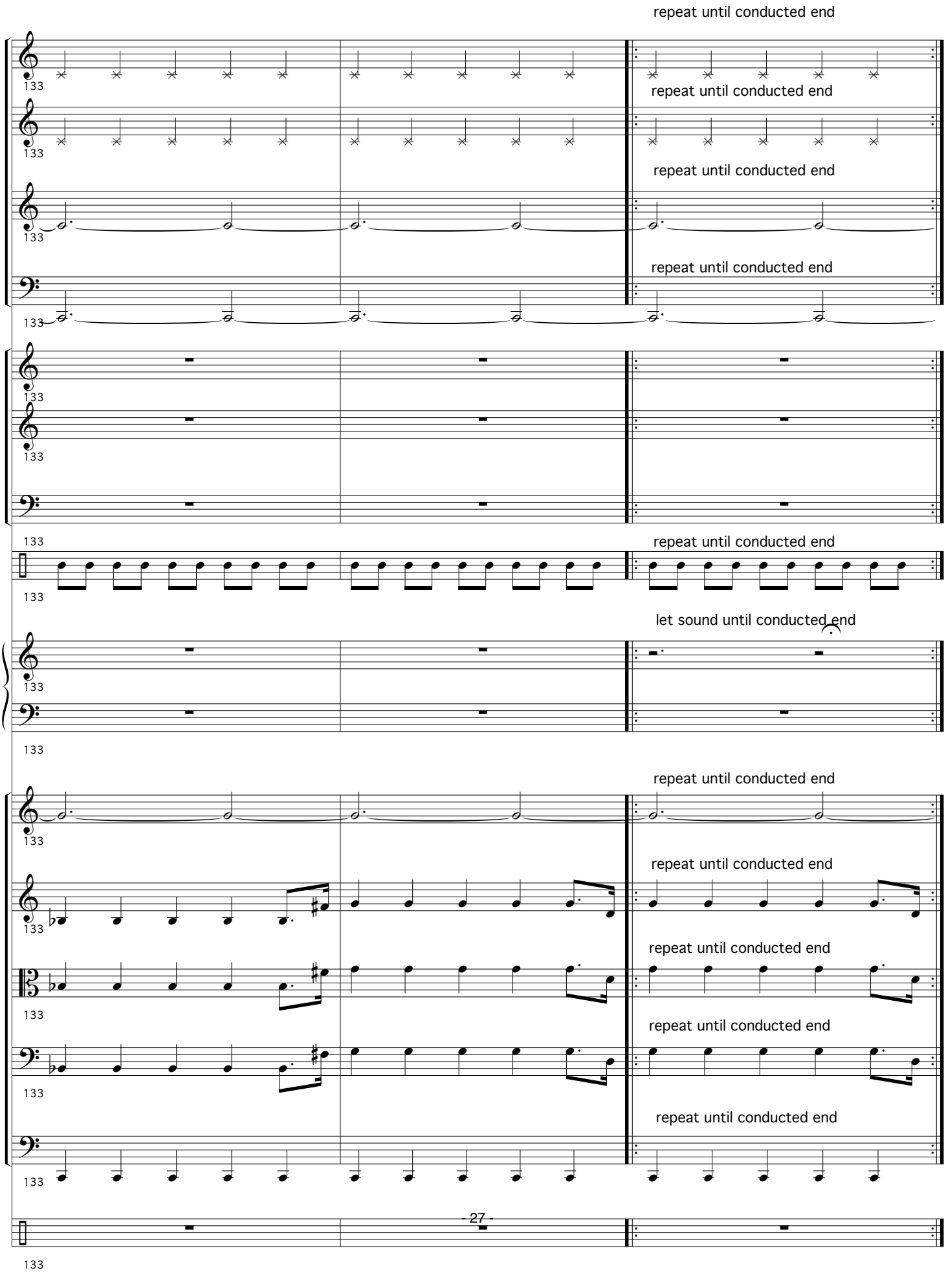
repeat until conducted end
133
repeat until conducted end
133
repeat until conducted end
133
repeat until conducted end
133
133
133
133
repeat until conducted end
133
let sound until conducted end
133
133
repeat until conducted end
133
repeat until conducted end
133
repeat until conducted end
133
repeat until conducted end
133
repeat until conducted end
133
133